Classic Country "Lick"

Lesson 6: Demonstration
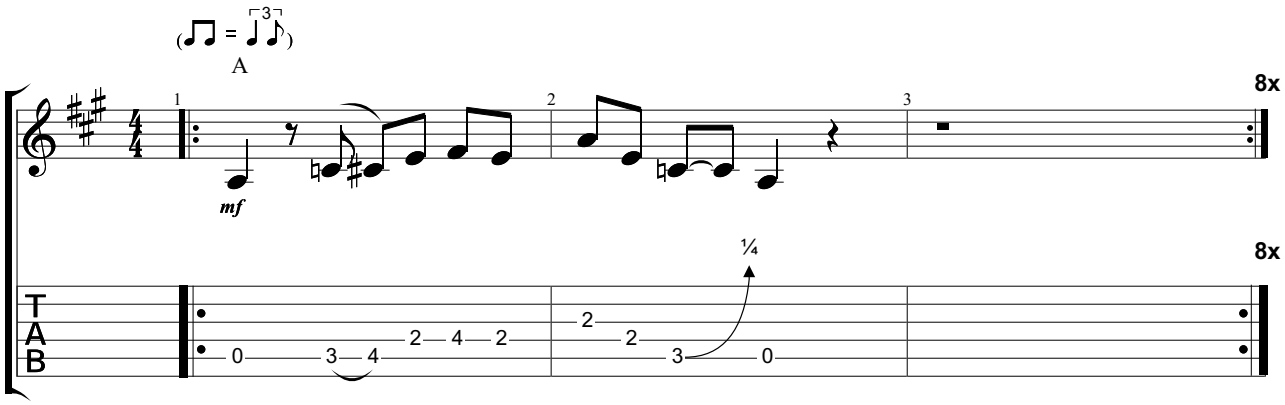
Standard tuning